



Furnished 2-bedroom apartment in a renovated building

chaussée de Haecht 47, 1210 Saint-Josse-ten-Noode

| | |
|-----------------------|-------------------|
| Reference | 7333850 |
| Price | € 1.450 |
| Ground surface | 324m ² |
| Living surface | 78m ² |
| Bedrooms | 2 |
| Bathrooms | 1 |

Description

BOTANIQUE - Fierce Immo is proud to present this magnificent furnished apartment of almost 80 sqm., located in a totally renovated Brussels Mansion.

The property is made of an entrance hall with built-in cupboards, a beautiful living area and a super-equipped kitchen. The night hall leads to 2 bedrooms, a shower room and a separate toilet. Cellar.

The apartment offers all modern comforts: solar panels, double flow system, triple glazing, etc. Exceptional finishes: built-in cupboards, oak flooring, etc.! PEB B. Available immediately. Common charges: 30 euros/month. All the rest (water, electricity, Internet) is individual. For further information, please contact us on 02 / 420 65 01.

Essential info

| | |
|-----------------------------|-------------------|
| Reference | 7333850 |
| Type | Flat |
| Ground surface | 324m ² |
| Living surface | 78m ² |
| Year of construction | 1920 |
| Year of renovation | 2024 |
| Availability | To be agreed upon |

Required info

| | |
|-----------------------------------|---------------------------|
| EPC Value | 89 |
| EPC Label | B |
| EPC Code | 20250704-0000720542-01-0 |
| Urban planning destination | Living zone |
| Urban planning permit | Unknown |
| Subdivision permit | Unknown |
| Summons | Unknown |
| Court decision | Unknown |
| Right to sell | Unknown |
| O-Level | Not located in flood area |

Layout

Toilets 1

FIERCE

I M M O

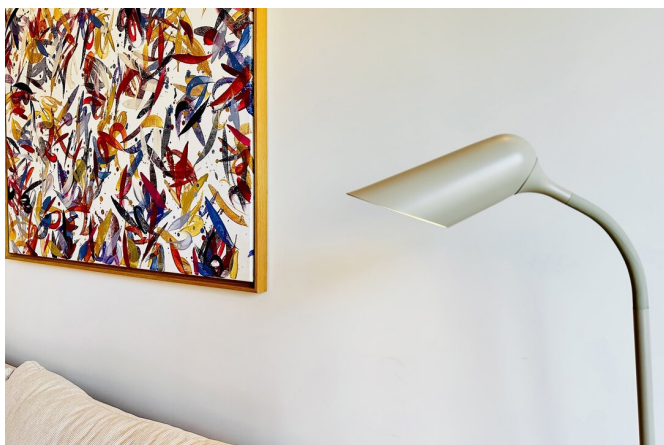

FIERCE

I M M O

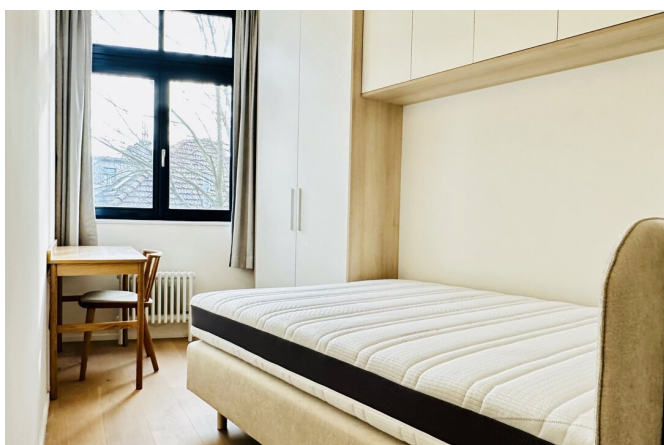
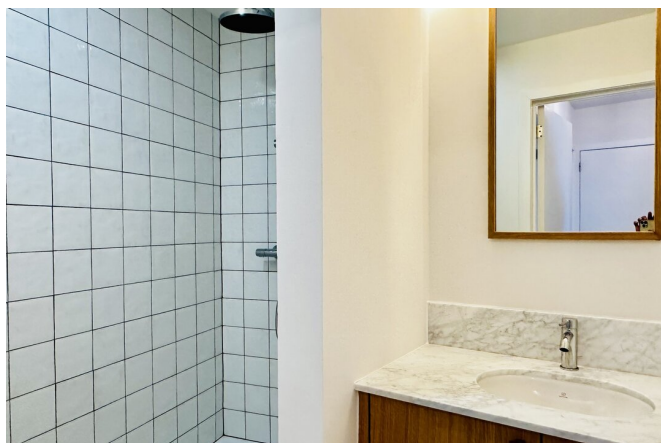
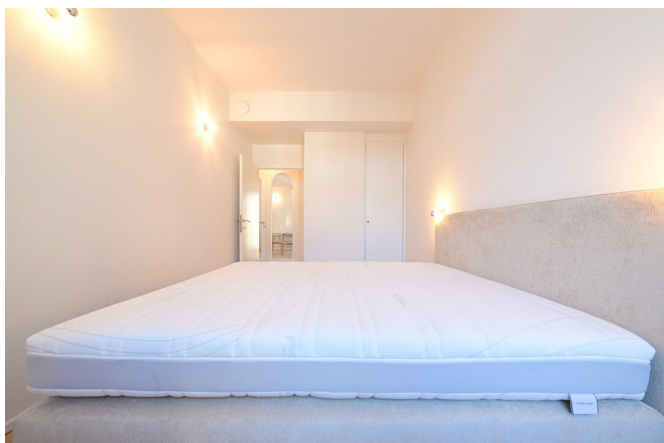
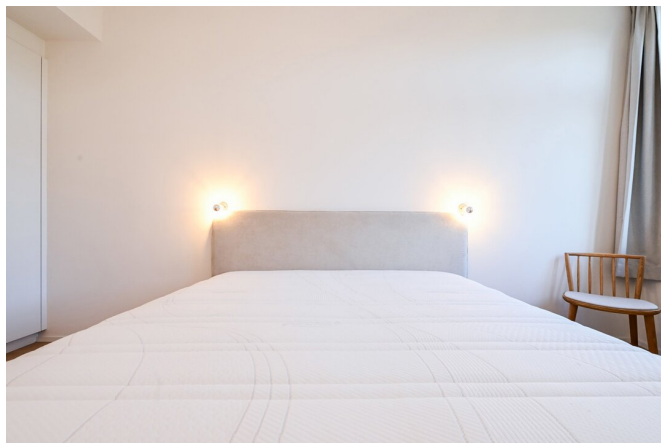

FIERCE

I M M O

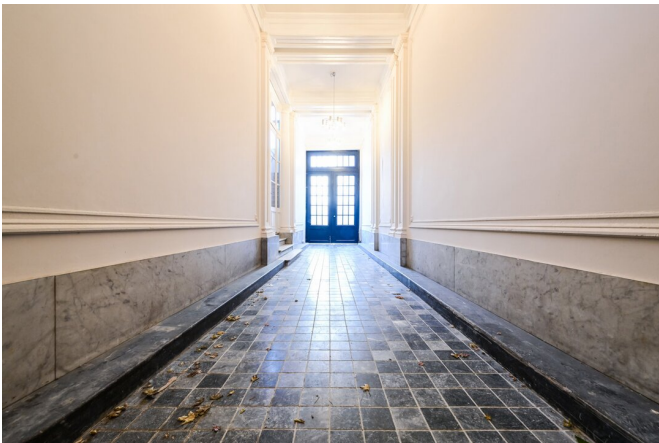

Interested in this estate?

Contact us for more information



Michaël Baert

Responsible New constructions - IPI 512.639

- T. +32 472 46 93 44
- E. michael@fierceimmo.com

FIERCE

I M M O