FIERCE

IMMO



BEAUTIFUL 2-BEDROOM APARTMENT

Pierre Decosterstraat 71 3, 1190 Forest

Reference	7879091
Price	€ 1.400
Ground surface	250m^2
Living surface	95m^2
Bedrooms	2
Bathrooms	1

FIERCE
IMMO

Description

Between **WIELS** and **Parc de Forest**, discover this superb **two-bedroom apartment**.
Located on the **third floor of a small condominium**, the property is laid out as follows:
An entrance hall leads to a **bright and welcoming living area**, featuring a **fully equipped open-plan kitchen**.
The apartment also offers **two spacious bedrooms**, a **shower room**, and a **separate toilet**.
A **private cellar**, a **bicycle storage room**, and a **shared laundry room** complete the property.
Monthly provision for charges: €50, including **€25 for common charges** and **€25 as a provision for private water consumption**.
A bright and functional apartment enjoying a **sought-after location close to WIELS and Parc de Forest**.
A MUST-SEE!

Essential info

Reference	7879091
Type	Flat
Ground surface	250m^2
Living surface	95m^2
Year of construction	1945
Availability	Immediately

Required info

EPC Value	124
EPC Label	D
Urban planning destination	Unknown
Urban planning permit	Unknown
Subdivision permit	Unknown
Summons	Unknown
Court decision	Unknown
Right to sell	Unknown
O-Level	Not located in flood area

Layout

Toilets	1

FIERCE

IMMO








FIERCE

IMMO







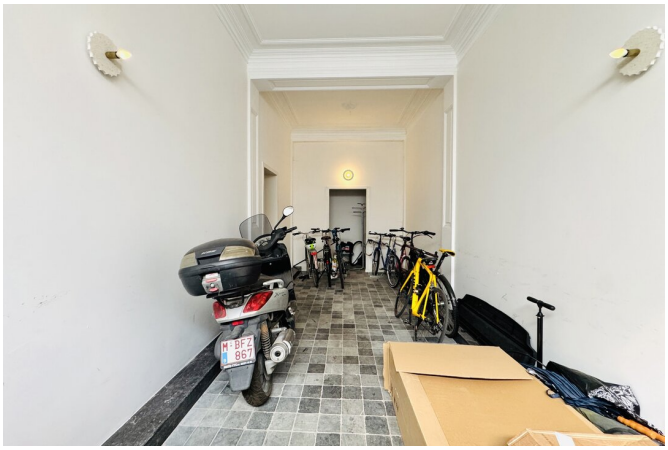

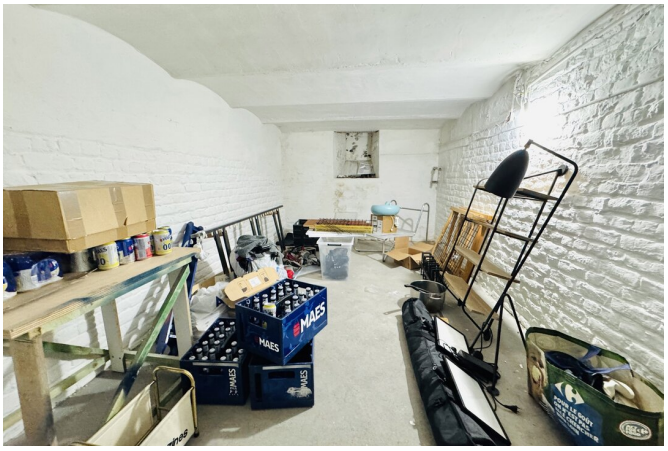





FIERCE
IMMO

Interested in this estate?

Contact us for more information



Ethan Fontana

Real estate advisor - IPI 800.066

- T. +32 498 47 82 88
- E. ethan@fierceimmo.com

FIERCE

IMMO